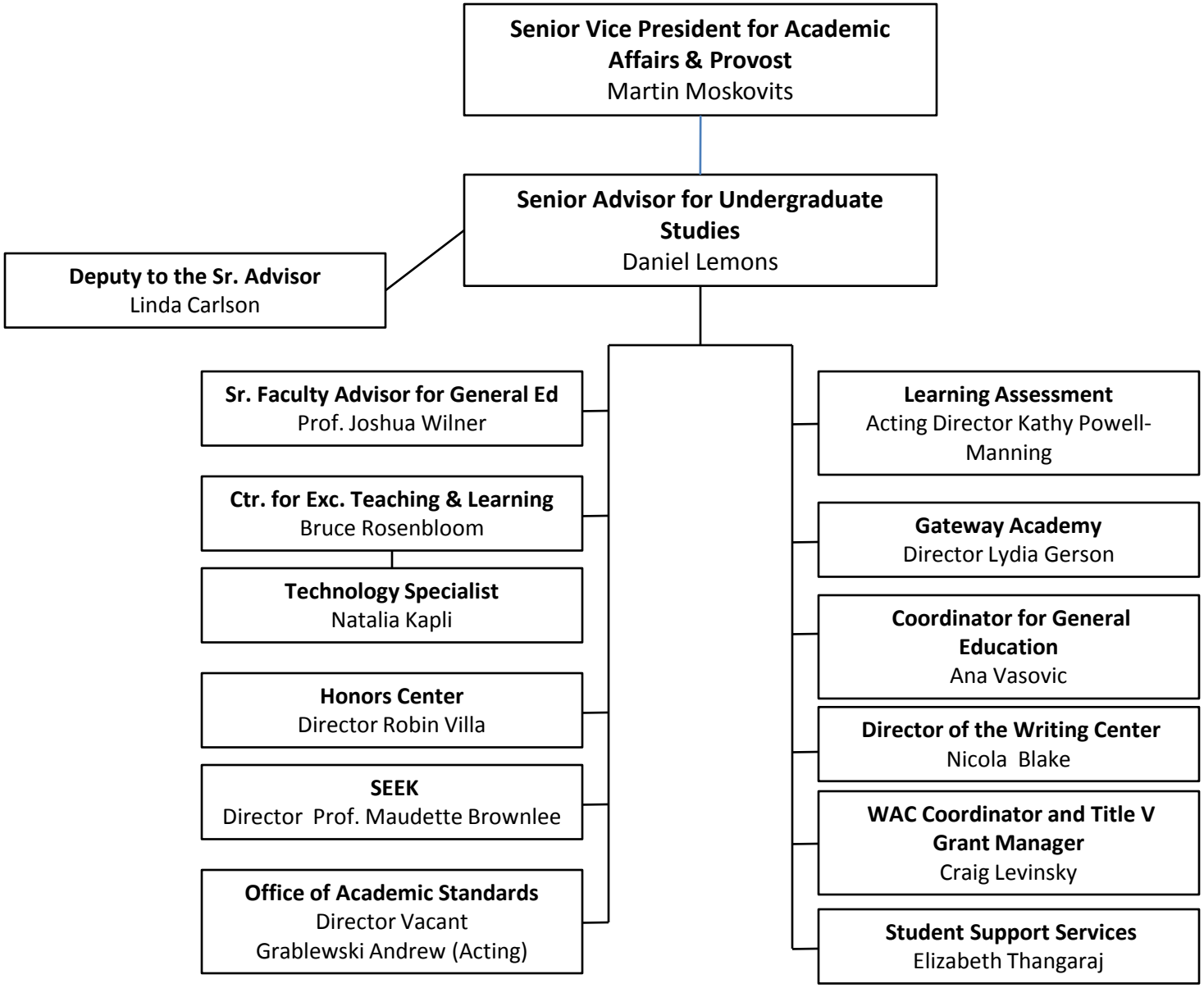The City College Office of Undergraduate Studies